



5th February

$$\frac{2}{5} \times \frac{1}{3}$$

$$\frac{2 \times 1}{5 \times 3} =$$

$$\frac{2}{15}$$

$$100 - 15 \times 5$$

$$15 \times 5 = 75$$

$$100 - 75 =$$

$$25$$

Work out the shaded area

$$\begin{aligned} \text{Triangle} &= 12 \times 14.4 \div 2 \\ &= 86.4 \text{ m}^2 \end{aligned}$$

$$\text{Rectangle } 3 \times 3.5 = 10.5 \text{ m}^2$$

$$86.4 - 10.5 = \underline{75.6 \text{ m}^2}$$

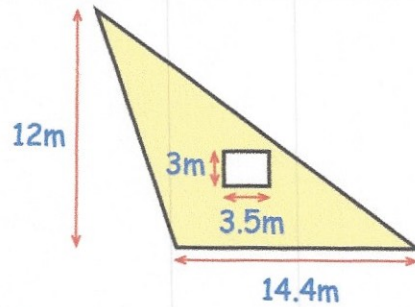

This graph shows information about the time spent revising for a test and the test result for 8 students

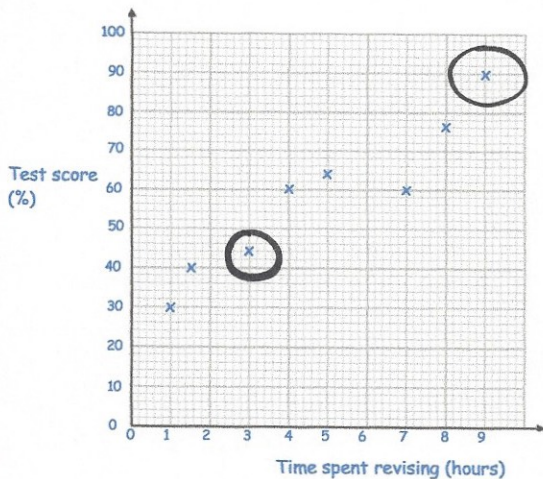

What was the highest test score?

$$\underline{95}$$

Daisy spent 3 hours revising.

What was her test score?

$$\underline{44}$$