

Work out

$$\frac{1}{7} + \frac{5}{6}$$

$$\frac{6}{42} + \frac{35}{42}$$

$$\frac{41}{42}$$

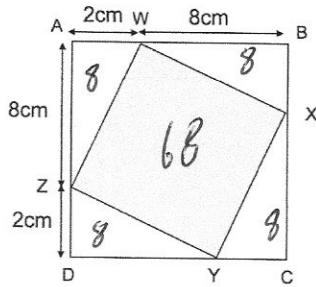

$$10 \times 10 = 100$$

$$\frac{1}{2}(2 \times 8) = 8$$

ABCD and WXYZ are squares.

Find the area of the shaded square WXYZ.

$$68 \text{ cm}^2$$

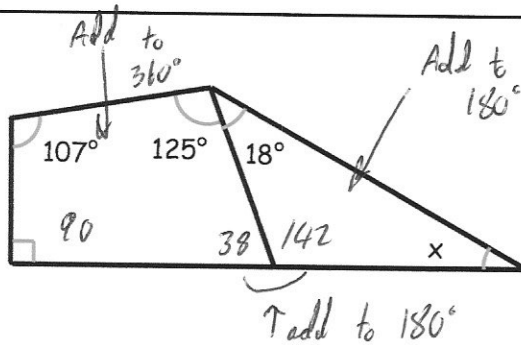

Find the size of angle x.

$$20^\circ$$

Write down four common multiples of 9 and 6.

$$18, 36, 54, 72$$

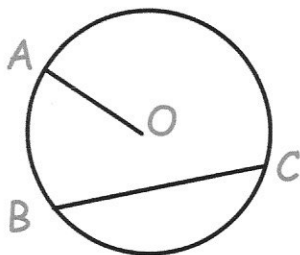

What is the name of the line OA?

Radius

What is the name of the line BC?

chord